

# Holzschuhtanz aus dem Hanauerland

Hubertus Kahl

$\bullet = 180$

Intro

A

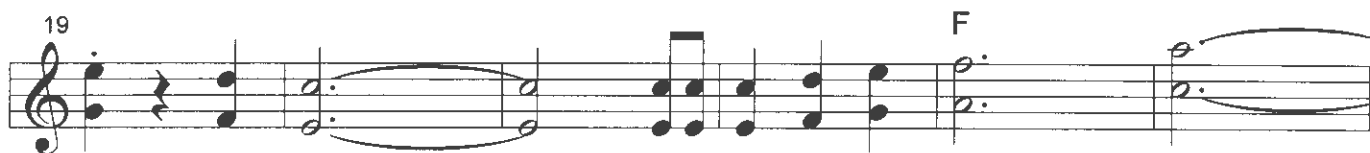
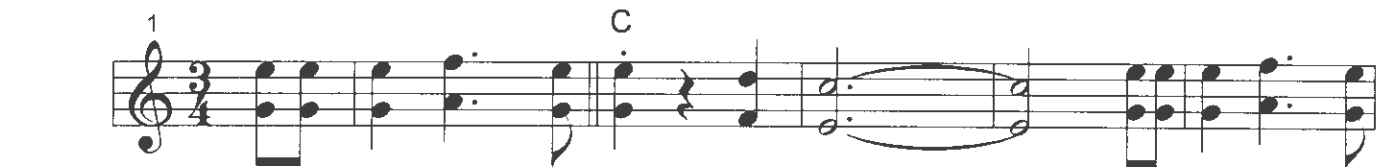

© Edition Heimatwerk, Willstätt/Sand, GEMA

Dieses Notenwerk ist urheberrechtlich geschützt. Vermietung, Kopierung und Vervielfältigung sind strengstens untersagt und werden zivil- und strafrechtlich verfolgt.

37 C G C

**B**

43 C G

47 1. C

51 2. C C G

56 1. C

61 2. D F C

67 F F

73 C F

**E**

79 C G

85 C C G

90 C

**B**

95 C G

99 1. C

103 2. C G

108 1. C

113 2. G C
